

Patient report

Bio-Rad DATE: 09/10/2019
D-10 TIME: 05:10 PM
S/N: #DJ4I016123 Software version: 4.30-2
Sample ID: 10547971
Injection date 09/10/2019 04:41 PM
Injection #: 27 Method: HbA1c
Rack #: --- Rack position: 4

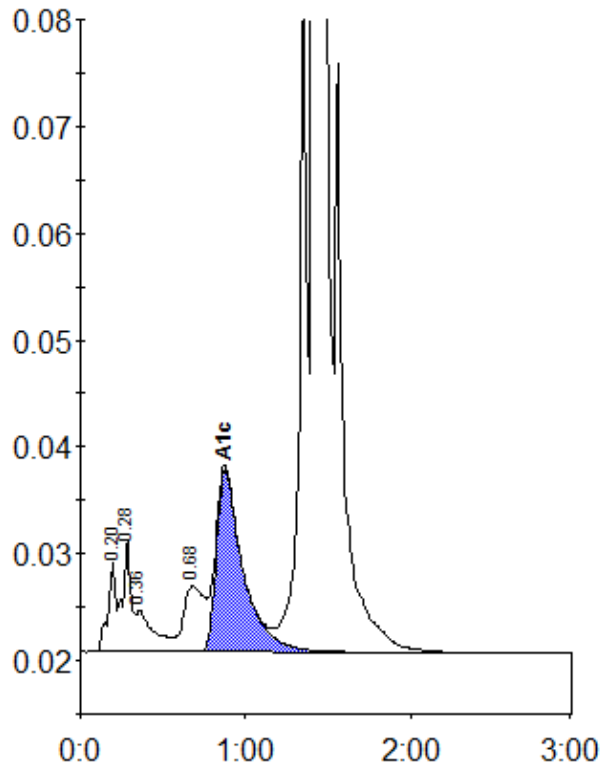

Peak table - ID: 10547971

| Peak | R.time | Height | Area | Area % |
|-------------|--------|---------|---------|--------|
| A1a | 0.20 | 8482 | 28434 | 0.9 |
| A1b | 0.28 | 10570 | 37164 | 1.1 |
| Unknown | 0.36 | 3913 | 28988 | 0.9 |
| LA1c/CHb-1 | 0.68 | 6135 | 55256 | 1.7 |
| A1c | 0.87 | 17145 | 191154 | 7.5 |
| P3 | 1.36 | 62048 | 213575 | 6.4 |
| A0 | 1.42 | 843292 | 2764329 | 83.3 |
| Total Area: | | 3318900 | | |

| | |
|----------------|-----|
| Concentration: | % |
| A1c | 7.5 |